

PERMIT

CITY OF NAPOLEON - BUILDING DEPARTMENT
255 West Riverview Avenue, Napoleon, Ohio 43545 - 419-592-4010

Permit No. 113-78 Issued 7/18/78
date

Job Location 35 Lafayette Drive
address

Lot 36 Riviera Heights 1st Add'n.
sub-div or legal discript

Issued By Ronald D. Sorenberg
building official

Owner Leo C. Clausen 599-9926
name tel.

Address 35 Lafayette Drive

Agent Seaf
builder-eng.-etc. tel.

Address _____

Description of Use Accessory Bldg.

Residential XXX
no. dwelling units

Commercial _____ Industrial _____

New XX Add'n. _____ Alter _____ Remodel _____

Mixed Occupancy _____

Change of Occupancy _____

Estimated Cost \$ 200.00

FEES	BASE	PLUS	TOTAL
<input checked="" type="checkbox"/> BUILDING	\$ -0-	-0-	-00
<input type="checkbox"/> ELECTRICAL			
<input type="checkbox"/> PLUMBING			
<input type="checkbox"/> MECHANICAL			
<input type="checkbox"/> DEMOLITION			
<input checked="" type="checkbox"/> ZONING	-0-	-0-	-0-
<input type="checkbox"/> SIGN			
WATER TAP			
SEWER TAP			
TEMP. ELECT.			
ADDITIONAL PLAN REVIEW	Struct. _____ hrs	Elect. _____ hrs	
TOTAL FEES.....			-0-
LESS MIN. FEES PAID _____ <small>date</small>			-0-
BALANCE DUE.....			-0-

ZONING INFORMATION

district <u>A</u>	lot dimensions <u>78.33' x 125'</u>	area <u>9791.25sq'.</u>	front yd <u>n/a</u>	side yds <u>5' Min. 565' Max.</u>	rear yd <u>N Min. 15'</u>
max hgt <u>OK</u>	no pkg spaces <u>no additional</u>	no ldg spaces <u>N/A</u>	max cover <u>OK</u>	petition or appeal req'd <u>-----</u>	date appr <u>---</u>

WORK INFORMATION:

Size: Length 12' Width 8' Stories 1 Ground Floor Area 96sq'

Height _____ Building Volume (for demo. permit) _____ cu. ft.

Electrical: _____
brief description

Plumbing: _____
brief description

Mechanical: _____
brief description

Sign: _____ Dimensions _____ Sign Area _____
type

Additional Information: CALL FOR FINAL INSPECTION:

Date July 19, 1978 Applicant Signature Leo C. Clausen
owner-agent

CITY OF NAPOLEON
BUILDING INSPECTION DEPARTMENT
APPLICATION FOR CONSTRUCTION PERMIT
(PLEASE PRINT OR TYPE)

No Fee
9.39

The undersigned hereby makes application for the construction, installation, replacement or alteration as herein specified, agreeing to do all such work in strict accordance with the City of Napoleon's Building Code for 1, 2 and 3 Family Buildings.

Owner's Name Leo C. CLAUSEN Address 35 LAFAYETTE DR
Builder's Name SAME Address _____ Tel. 599-9926

LOT INFORMATION: (Not required for roofing or siding job.)

Location of Project 35 LAFAYETTE DR Lot # _____
Subdivision _____ Lot Area _____ Sq. Ft. _____
Yard Setback: Front _____ Rear _____ Left Side _____
Right Side _____ Zoning District _____

BUILDING INFORMATION:

Single _____ Double _____ Multiple _____ New Construction _____
Attition _____ Remodel _____ Attached Garage _____
Detached Garage _____ Accessory Building _____ Replacement _____
Brief Description of Work: Storage Bldg - FRAME

Size: Length 12' Width 8' No. of Stories _____
Floor Area: 1st Floor _____ Sq. Ft. 2nd Floor _____ Sq. Ft.
3rd Floor _____ Sq. Ft. Easement _____ Sq. Ft.
Unfinished Attic _____ Garage _____
Foundation: Piers _____ Full Basement _____ Part Basement _____
Concreta _____ Thickness _____ Block _____ Size _____
Walls: Frame _____ Block _____ Brick _____ Other _____
Specific Type of Exterior Siding _____

APPLICATION FOR PERMIT SHALL BE ACCOMPANIED BY TWO COMPLETE SETS OF PLANS INCLUDING: ELEVATIONS, FLOOR PLANS, CROSS SECTIONS AND PLOT PLAN. IF ADDITIONS OR REMODELING, SHOW ALL EXISTING STRUCTURE AND THEIR SIZE AND LOCATION. ALL PLANS SHALL BE DRAWN TO SCALE.

ESTIMATED COST OF COMPLETED PROJECT: _____

DATE _____ APPLICANT'S SIGNATURE Leo C. Clausen
OWNER-BUILDER-AGENT

PLOT PLAN OF:

LOT # 36

RYGDA HEIGHTS SUBDIVISION
FIRST ADDITION

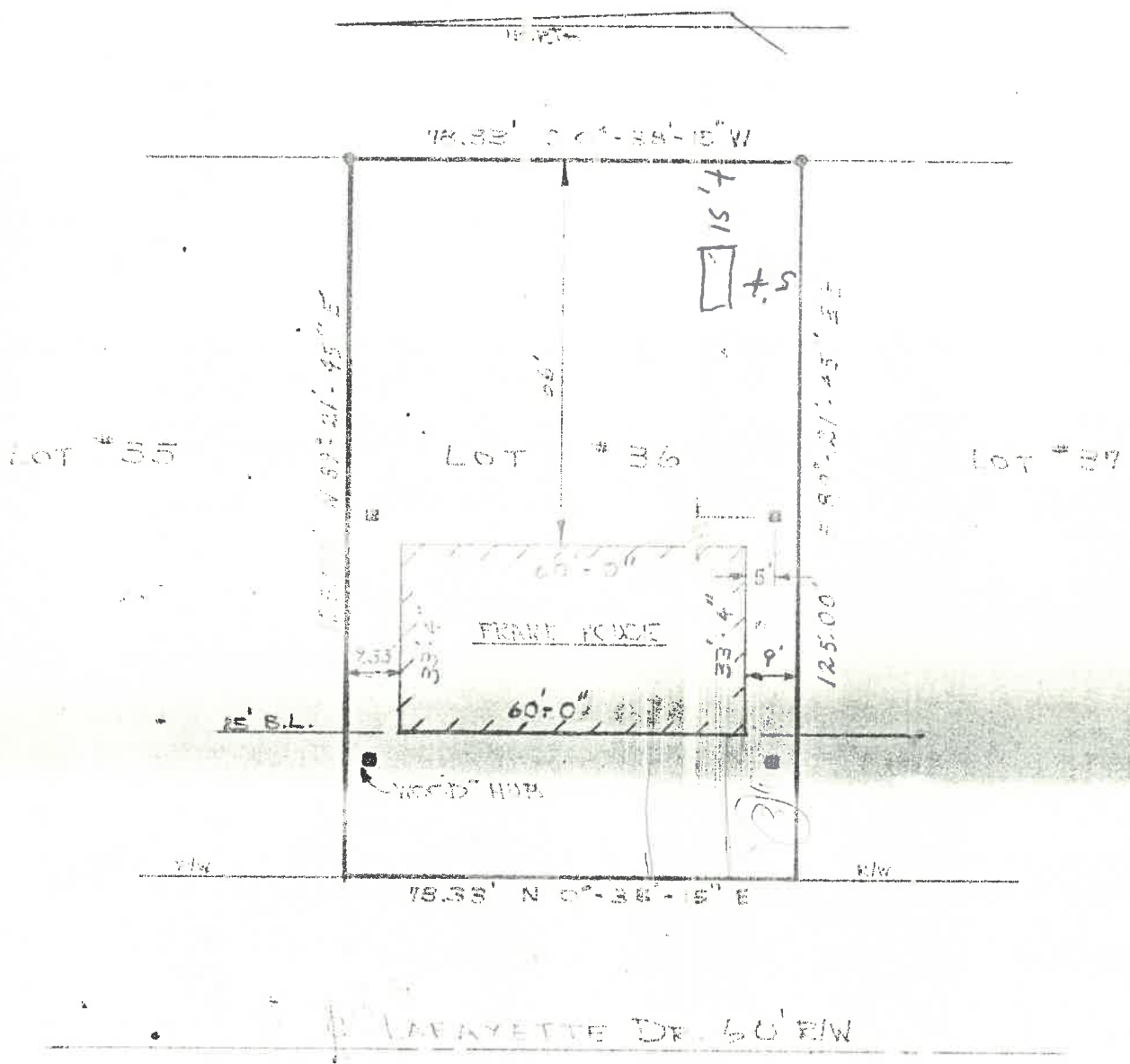

LAFAYETTE DR. 50' E/W

● IRON P.I. FOUND
BY B.M. 1-30'

FLOYD D. BROOME
PLANNING DEPT.
1000
8-30-77

